

Attic Floor Plan

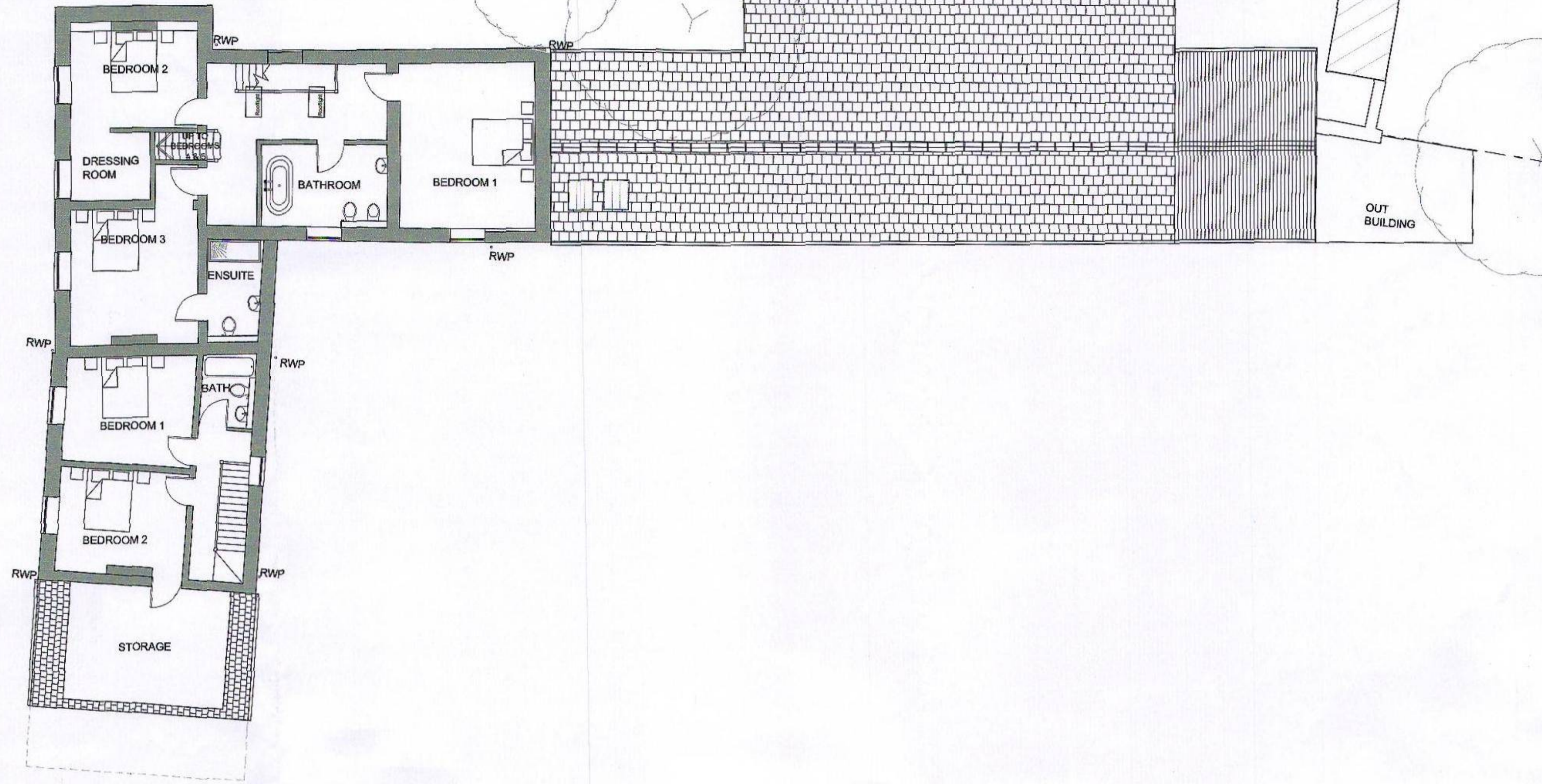

First Floor Plan

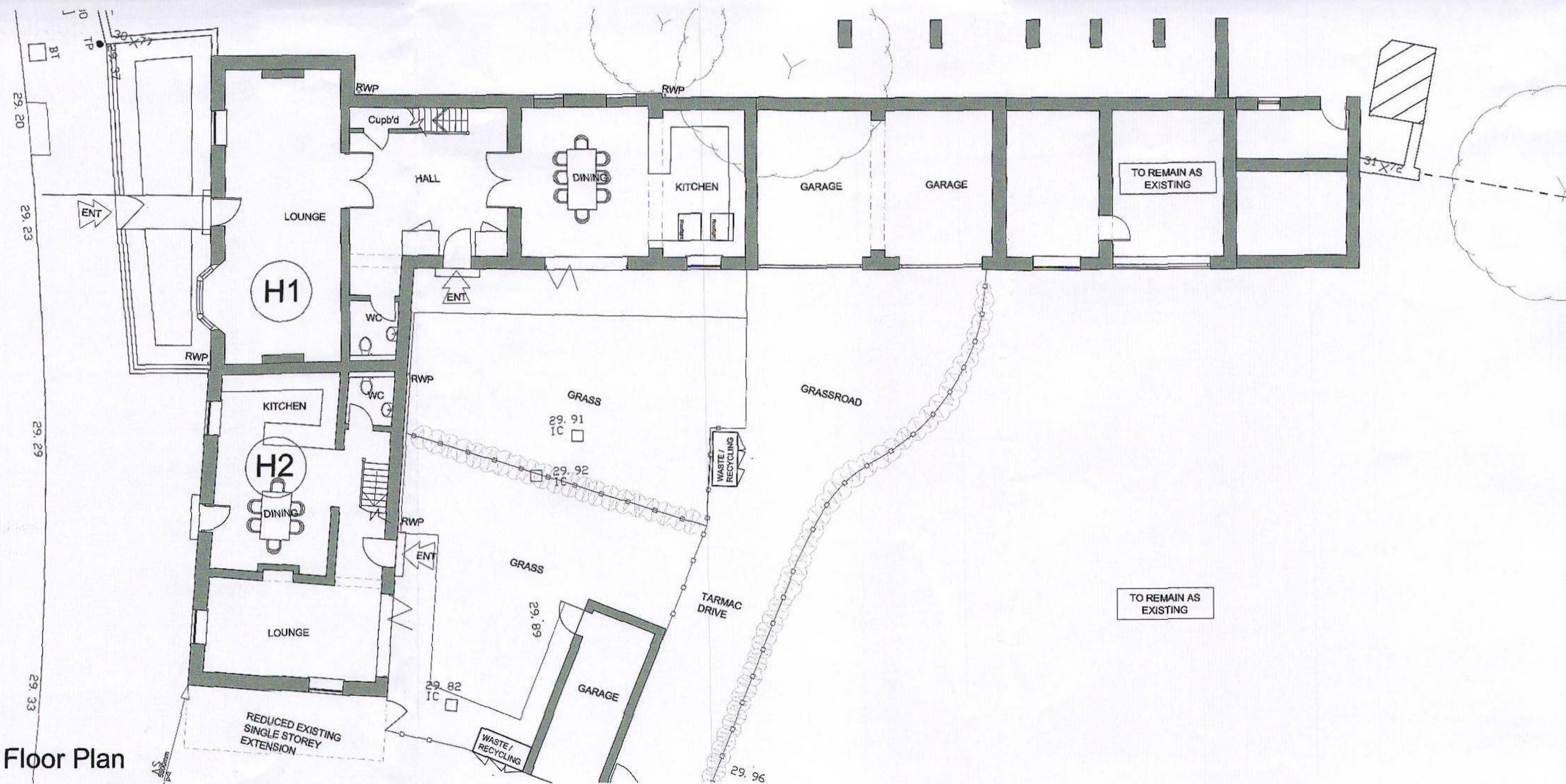

Ground Floor Plan

THIS COPY HAS BEEN MADE BY OR WITH THE AUTHORITY OF EVERETT DISTRICT COUNCIL PURSUANT TO SECTION 17 OF THE COPYRIGHT, DESIGN AND PATENTS ACT 1988 UNLESS THAT ACT PROVIDES A DIFFERENT EXCEPTION TO COPYRIGHT. THE COPY MUST NOT BE COPIED WITHOUT THE PRIOR PERMISSION OF THE COPYRIGHT OWNER.

B	DSP Plan #02 and Extension 1 amended to include a driveway to the rear of the garage	17.11.14	VG	IA
A	Plot 1 Garage amended to single Garage. Driveway boundary amended to plot 2. Windows to North West elevation included on Plot 2. Dining fit and fit to wall. Floorlights added to hall.	03.10.14	VG	IA
REV	Revised	08/05/14	JB	JB
DESIGNED BY	JB	DATE	08/05/14	APP'D BY
Planning				
		DSP Architects LLP DSP House 2 Kettlewell Lane York YO28 4JF United Kingdom Tel: +44(0)1904 476170 Fax: +44(0)1904 691235 E-mail: info@dsparchitects.co.uk Website: www.dsparchitects.co.uk		
Slingsby Development LLP				
Colenso House, Omega 1, Monks Cross Drive, Monks Cross, York.				
project Former Car Garage Railway Street Slingsby				
drawing title Restoration to reform 2 new dwellings Proposed Ground & First Floor Plans				
scale @ A1	project no	drawing no	rev	
1:100	4008	(05) 14	B	

REVISED

This drawing is to be used in conjunction with all related drawings. Do not scale from this drawing. All dimensions must be checked and verified on site before commencing any work or producing any drawings. The contractor should be notified immediately of any discrepancy. DSP Architects LLP & logo are a trademark registered Great Britain and Northern Ireland. © DSP ARCHITECTS LLP 2014